

PLAN SHOWING THE PROPOSED ADDITIONS AND ALTERATIONS TO THE EXISTING PRESEN. PLOT NO 74/A
 MADHAVARAM MILK COLONY ROAD (IN DIVN. NO. 1, MADRAS-60, S. NO. 70/6 (PT) SELAVAYAL VILLAGE
 TONDIARPET TALUK - APPROVED LAY-OUT. (VIDE D.T.D. NO. L.P.D.M. 41/71/D. D.T.D. & REVISED NO: L.P.D.M. 47/72 DDTP)
 S.P.P.A. NO. 448/86 S.B.A. 429/86 SCALE 1cm:100cm.

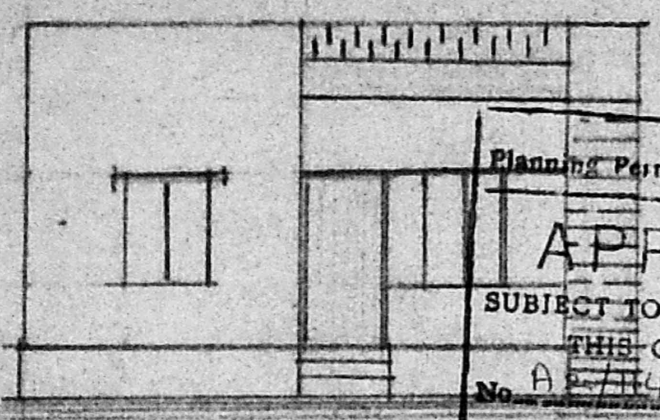

Planning Permit No. A/23/92
APPROVED
 SUBJECT TO THE CONDITIONS IN THIS OFFICE LETTER.
 No. A/114/18/91 Date 10-1-92
 6/c
 S. Jayaram
 FOR MEMBER SECRETARY
 MADRAS METROPOLITAN
 DEVELOPMENT AUTHORITY
 MADRAS - 600 008.

FRONT ELEVATION

PARAPET WALL 3'-0" HIGH 9" THK.
 WEATHERING COURSE OVER THE SLAB
 R.C.C. ROOF SLAB 6" THK.
 IN C.M. 1:2:4 MIX.
 R.C.C. LINTEL IN C.M. 1:2:4
 3" BRICK WORK IN C.M. 1:1:6
 PLASTERING IN C.M. 1:4:4 THK.
 FLOORING WITH B.J. CONC.
 GROUND LEVEL
 1 1/2" R.C.C. JELLY CONC.
 SAND FILLING

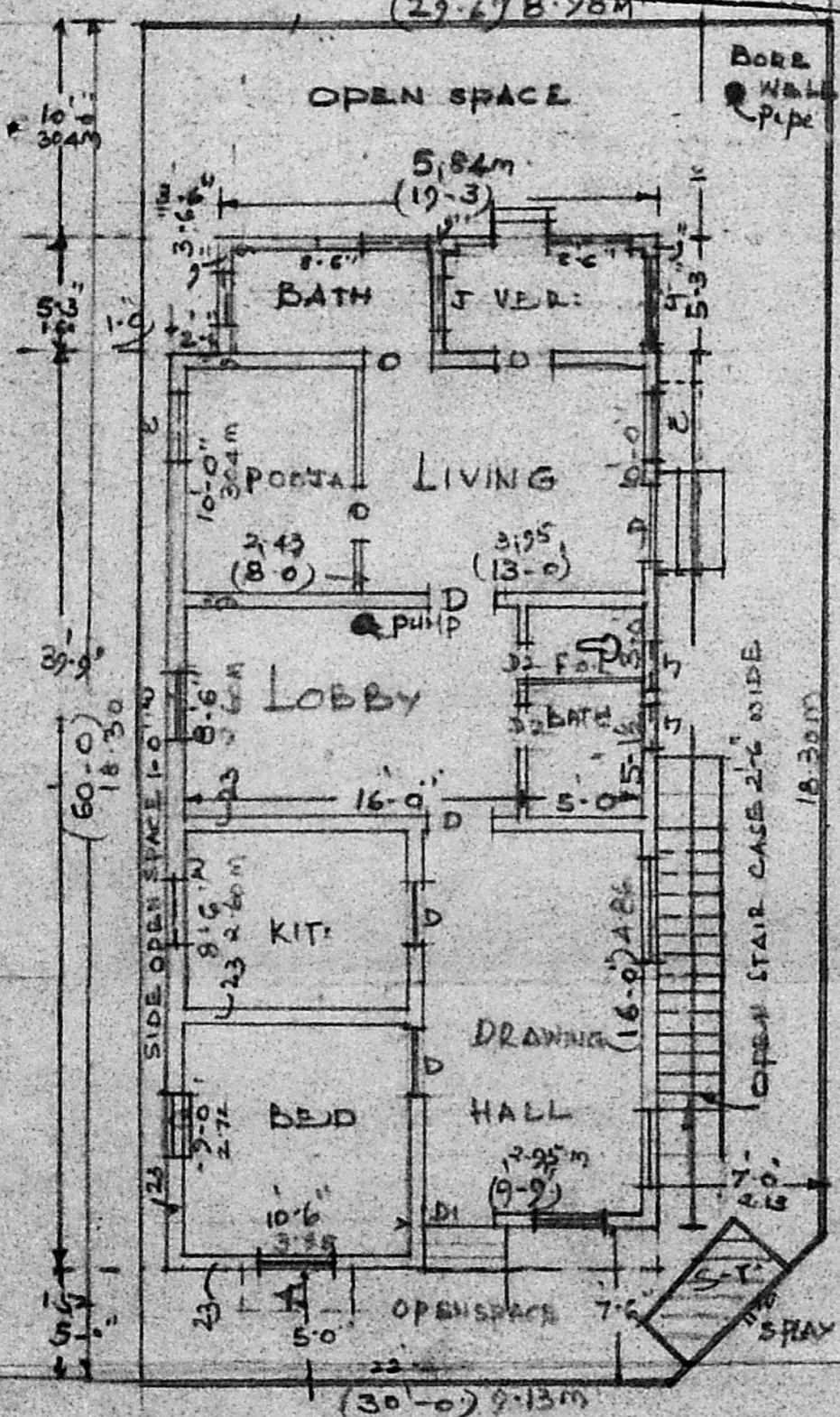

REVISED PLAN

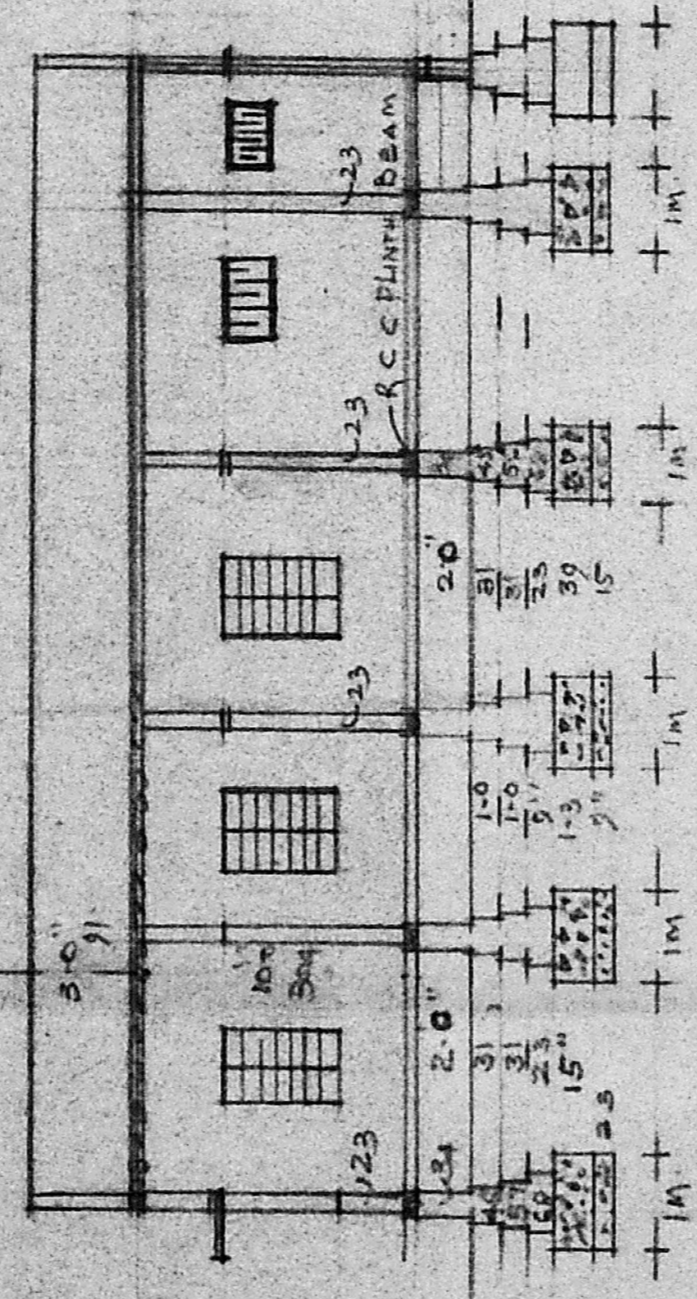

SECTION ON A-B

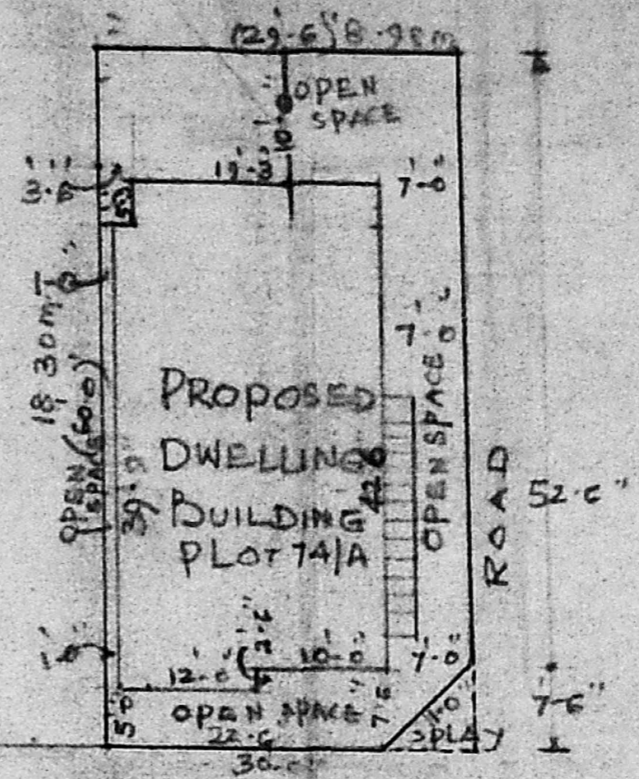

MADHAVARAM MILK COLONY RD

SITE PLAN
 SCALE 1"=165'

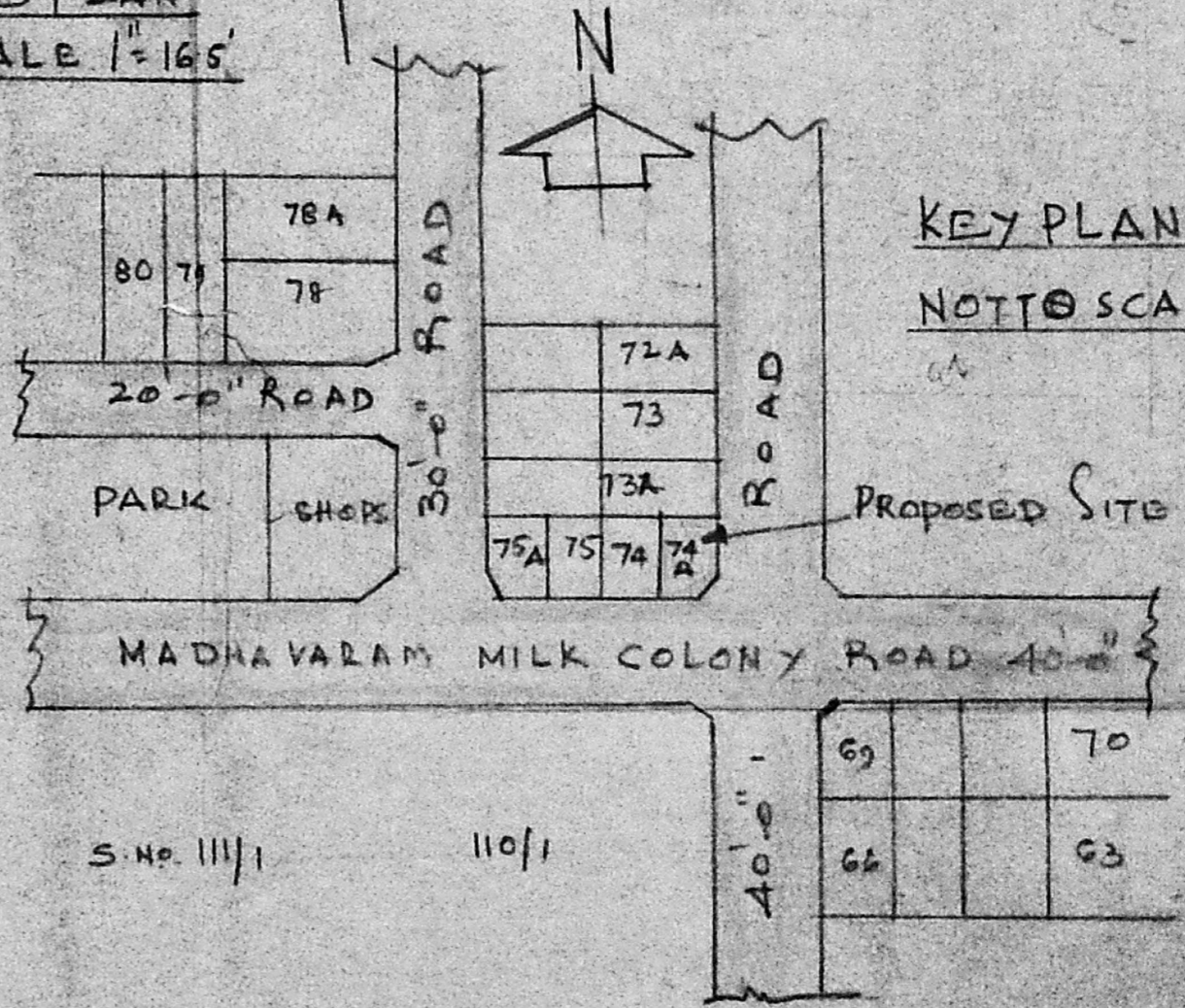

KEY PLAN
 NOT TO SCALE

- REF. & SCHEDULE OF JOINERY
- DI DOORS 1M X 2M
 - D. DOORS 0.91 X 2.0
 - Dg " 0.75 X 2.0
 - W. WINDOWS 91 X 135
 - V. VENTILATORS 75 X 45
 - SEPTIC TANK
 - BORE WELL PUMP
 - DUST BIN & OPEN STAIRCASE
 - PLOT EXT: 1785 SFT.
 - BUILTUP AREA:
- Revised Plan
 A2/114/18/91
 30/9/91

- PROPOSED BUILDING
- EXG: BUILDING
- BOUNDARY
- ROAD

S. Subramani
 OWNER
 S SUBRAMANI

Phone: 420780
 ER. V. SRINIVASALI, I.C.E.
 LICENSED SURVEYOR
 Consulting Civil Engineer
 REGD. No. 270
 CLASS I LICENSED SURVEYOR
 CORPORATION OF MADRAS
 No. 60, Valluvar Road
 ARUMBAKKAM MADRAS-108